

Bonopty®

Deep biopsy of lesion in L3

Case history

54 year old male with a right lung mass and a single area of abnormal uptake on PET scan at L3.

Biopsy details

Lesion was located just over 13 cm from skin surface. L3 was accessed using Bonopty® Penetration Set, 13 cm. Biopsy sample was obtained using Bonopty® Biopsy Set, 19.5 cm.

Analysis of the sample

Biopsy was successful and metastatic diagnosis was confirmed.

Comments

The longer Bonopty® Penetration Set (art no 10-1082) and Bonopty® Biopsy Set (art no 10-1083) allowed for further reach of the lesion, which might have been inaccessible with standard size Bonopty® Penetration Set (art no 10-1072) and Bonopty® Biopsy Set (art no 10-1073).

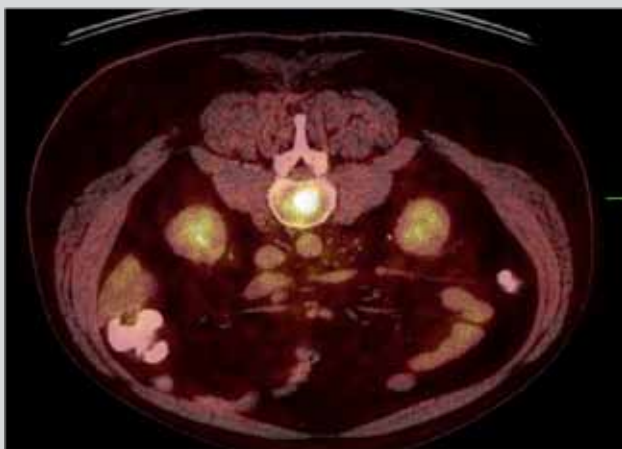

PET CT showing lesion at L3 suspicious for metastatic disease.

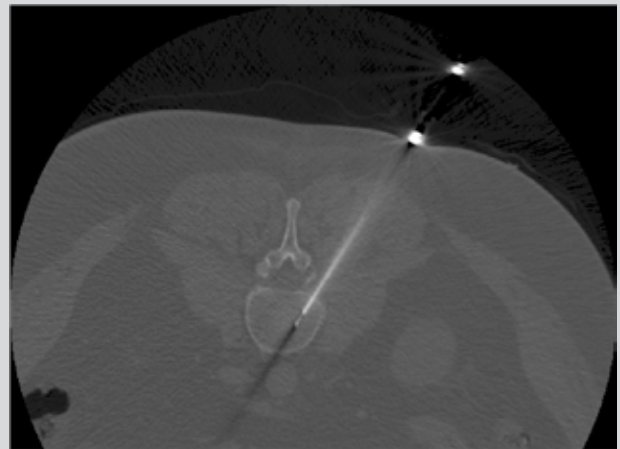

Extra long Bonopty core retrieval advanced.

Acknowledgements:
Courtesy of Eric Callaghan, MD Marshfield Clinic, Marshfield WI, USA.